

MARY ANN WINNETT 1ST. ADDITION TO SENECA LAKE

UNDER THE DIRECTION OF THE PROPERTY OWNER MRS. MARY ANN WINNETT, I SURVEYED THE REAL ESTATE SITUATED WITHIN THE BOUNDARIES INDICATED BY THE LINES ON THIS PLAT, AND DIVIDED SAID REAL ESTATE INTO LOTS, AND I HEREBY CERTIFY THAT THE PLAT IS A TRUE AND CORRECT REPRESENTATION OF SAID SURVEY. AUG. 24. 1946. SAM PATTON

SAM PATTON
R. O. P. E. NO. 8122

LOCATED IN RICHLAND TWP. GUERNSEY COUNTY AND STATE OF OHIO AND BEING IN THE EASTERN PART OF MILITARY LOT NO. 30, TOWNSHIP 3 AND RANGE 1.

I, HEREBY ACKNOWLEDGE THE MAKING OF THIS PLAT, AND DO HEREBY DEDICATE THE STREETS AND DRIVES INCLUDED THEREIN TO THE PUBLIC USE FOREVER AND IN WITNESS THEREOF. I HEREUNTO SUBSCRIBE MY NAME ON THIS 10TH. DAY OF FEB. 1947.

SIGNED MARY ANN WINNETT

ACKNOWLEDGED BEFORE ME, A NOTARY, THIS 10 DAY OF FEB. 1947.

H. E. MCGREGOR
NOTARY PUBLIC

MY COMMISSION EXPIRES DEC. 21. 1949

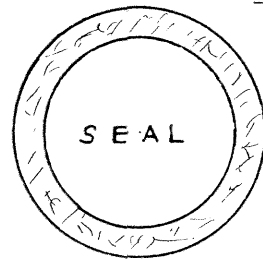

FILED FEB. 10-1947 AT 11:20 A.M.
RECORDED FEB. 19-1947
VOL. 10 PAGE 30
ERNEST W. GREGG, RECORDER
GUERNSEY COUNTY, OHIO
FEE \$4.00 PD.

TRANSFERRED FEB. 10, 1947
WILLARD PATTON, AUDITOR
FEE \$1.00 PD.

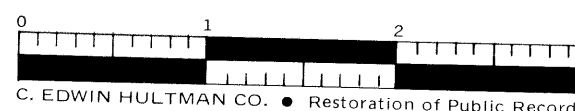
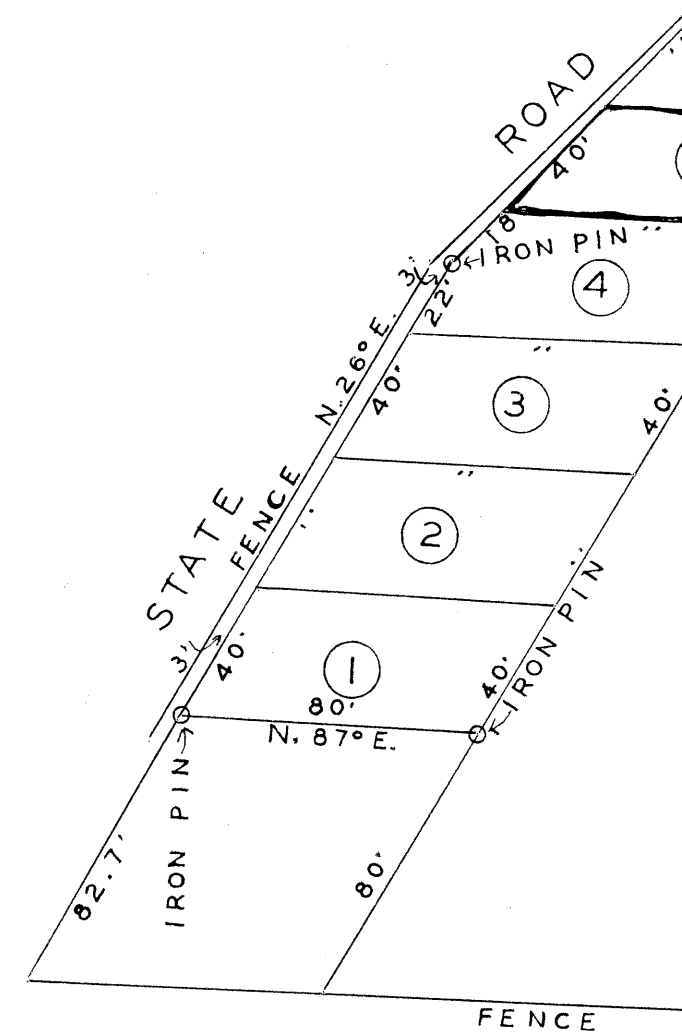

MUSK. CON. DIST.